

RXLOGIC PBM APPLICATION RELEASE

NOTES 1.15.8

CONTENTS

Contents	2
Update Info.....	3
Release Details.....	4
New Development	4
Claim	4
Member	5
Plan Design.....	7
Rules & Calculators	7
Files and Jobs	9
Billing & Fee Mgmt.....	10
APIs	11
Database	12
Bug Fixes.....	12
Claim	12
Drug	12
Member	12
Plan Design.....	13
Rules & Calculator.....	13
Files and Jobs	13
APIs	13
Help & Support	13
Production HotFixes	14
General.....	14
Claim	14
Drug	14
Member	14
Files and Jobs	15
Billing & Fee Management.....	15

RXLOGIC PBM APPLICATION UPDATE

UPDATE INFO

Update Type	Minor
Update Description	<p>This version update includes stabilization and performance items and various bug fixes.</p> <p>Added Features:</p> <ul style="list-style-type: none"> • ACAFUL Pricing • WC Member Search • Accumulator Import Rollback • Member UDF Maintenance Endpoint
Version Number	1.15.8

Production Release Date	5/8/2025
UAT Release Date	4/24/2025
QA Approved Date	

Production Hotfix Date	

RELEASE DETAILS

NEW DEVELOPMENT



The New Development section of the Release Notes is dedicated to work items (User Stories, Tasks, etc...) that are new functionality that was not in previous versions of the application.

This section has additional information and details that the Bug Fixes section does not have. If you have additional questions on any of the new functionality, please ask your RxLogic Client Manager or check out the User Guide for the new documentation.

CLAIM

ADJUDICATION

Addition of ACAFUL Pricing (20482 / 21318 / 21319 / 21321 / 21322) – ACAFUL pricing was added and can now be selected as a Cost Basis within a Cost Calculator or Cost List. When utilized to determine the price returned to the Pharmacy, a Basis of Reimbursement of 24 is returned on the response. A Price Source of 3 is stored on the TransactionItems table when ACAFUL is used to determine the price.

ACAFUL pricing is now visible on the following screens:

- Drug Lookup
- Paid Claim Lookup
- Transaction Detail
- Claim Processing

Drug Lookup
Drug Dosing Information
Show Drug
Create Drug Override
Create Manual Drug

Drug Name: Strattera 10 MG CAPS

NDC	00002322730	GPI	61354015100110	Trademark Name	Strattera
Dosage Form	CAPS	Strength	10	UOM	MG

Note: Highlighted fields are drug overrides

Drug Details

RX-OTC Indicator	DESI	Brand Name Code
S: Rx (multiple source)	2: Determined to be safe and effective	T: Trademarked Name
Third Party Restriction Code	DEA Class	Labeler Type Code
		B: Promoted as "Brand"
Maintenance Drug	Brand Code	Internal/External
2: Maintenance Drug	A: Products in same GPI are equivalent	3: Internally administered
Unit Dose	Route of Administration	Generic Name
:	PO: Oral	Atomoxetine HCl
Manufacturer	Drug Descriptor Id	TEE Code
LILLY	79754	AB

MONEY Code

0

Last Value: 0

Last Change: 12/06/2018

Item Status

A

Source

MediSpan

Current Drug Prices

AWP	AAWP	ACAFUL	Direct	GEAP	MAC	WAC	NADAC
15.816	14.233333	0.889039	13.18		1.89635	13.18	12.70529

Historical Drug Prices

AWP	AAWP	MAC	WAC	NADAC	ACAFUL	MORE
0.889039						04/01/2025
0.811339						02/28/2025
0.723538						02/07/2025

4 | Page

CONFIDENTIAL: For Internal Use Only

4/28/2025

Paid Claim Lookup

[Send to Ticket Tracker](#)
[Create MPA By GPI](#)
[Sen](#)

Claim Details Response Details **Internal Details** Rule Details Client Details Related Transactions 1

Member Info

First Name :	TEST
Last Name :	TN20482
DOB :	10/30/1977
PC :	01
Location Name :	
Location Code :	

Transaction Info

Adjud. Date:	04/15/2025 09:20:31 AM
Written Date :	05/01/2024
Date of Service:	05/01/2024
Cycle Date:	

Group Info

Group # :	TN_20482
Group Name :	TN_20482 - Add ACA FUL Pricing to
Grp Start Dt:	09/16/2022
Grp End Dt :	12/31/2222
Subgroup ID:	
Subgroup Code :	

Drug Info

Drug Name:	Strattera 10 MG CAPS
GPI:	61354015100110
NDC:	00002322730
Medispan MONY Code:	O
Used MONY Code:	O
AWP Price:	15.816000
WAC Price:	13.180000
NADAC Price:	12.58787
ACAFUL Price:	0.667352

Transaction Detail

[Ticket Tracker](#)
[Create MPA By GPI](#)
[Paid LookUp](#)
[Claim Processing](#)
[Claim Adjustment](#)
[View Cmpd Details](#)

Segment Identification	22
Prescription/Service Reference Number Qualifier	1
Prescription/Service Reference Number	2025041178
Segment Identification	23
Dispensing Fee Paid	1.25
Ingredient Cost Paid	0.67
Total Amount Paid	1.92
Patient Pay Amount	0.00
Amount of Co-Pay/Co-Insurance	0.00

NDC#:	00002322730
GPI:	61354015100110
Drug Name:	Strattera 10 MG CAPS
AWP:	15.816
NADAC:	12.58787
ACAFUL:	0.667352
Medispan MONY Code:	O
Used MONY Code:	O
Tier:	

MEMBER

MEMBER SEARCH

Prevention of Search With No Filters (21290) – Users are no longer able to perform a blank search on the Member Search screen. This was done to prevent the return of large data sets or slow queries. The screen will prompt the user to enter at least one filter as shown below.

Member Search

Member Search

Member Search

CHID: Enter CHID

Member id: Enter Member ID

SSN: Enter SSN

Date of Birth: - Please Select -

Member First Name: Enter First Name

Member Last Name: Enter Last Name

Carrier Code: -Select-

Group #: -Select-

Ignore Updates: All

Buttons: Clear, Search

Please enter at least one filter.

Just Now...

Rx Logic 1.15.8.0 - Web Application © 2019 - 2025 (Environment QA)

Last claim activity 0: -26 Days(-) -21 Hours(-) -57 Minutes(-) -53 Seconds

WC MEMBER SEARCH

New WC Member Search Screen (15586 / 21071) – A new Member Search screen tailored to Worker’s Compensation clients, WC Member Search, was added. Users will only see this option if they have the WC Member Search App Area assigned to their User.

This screen provides similar functionality to the Member Search screen, with the addition of filters for Date of Injury, WC Claim Id, and Adjuster. Search results can be exported out via the Export option.

WC Member Search

WC Member Search

CHID: Enter CHID

Member id: Enter Member ID

SSN: Enter SSN

Date of Birth: - Please Select -

Member First Name: Enter First Name

Member Last Name: Enter Last Name

Carrier Code: -Select-

Group #: -Select-

Ignore Updates: All

DOI: - Please Select -

WC id: Enter WC ID

Adjuster Name: Jennifer Jensen (id: 70)

Buttons: Clear, Search

WC Member Search Results

Rows highlighted in light yellow are: Members with Ignore Updates from Imports Option Set

Active	Member ID	CHID	Person Code	First Name	Last Name	DOB	SSN	Alternate CHID	Previous CHID	Active Carrier Code	Active CarrierName	Active Group #	Active Group Name	Location Code	Location
Inactive	543949	887277527476	01	BLASTOISE	JENSEN	10/28/1980	*****g	string	string	BSA_MMIC	Brentwood-Midsouth Mutual Insurance	883275			

This screen is still a Work in Progress. We ask clients that are interested in this search to please give it a try and provide feedback on the screen.

PLAN DESIGN

GROUP MANAGER

Sort grids by ID descending (21264) – When cloning a group, the Carrier Library shown to select the Carrier is now sorted by the Carrier ID descending order.

ID	Carrier Name	Carrier Code	Active	Effective Date	Termination Date
112	DEMO CARRIER_02	DEMOCARR02	Active	01/01/2025	
111	DEMO CARRIER_01	DEMOCARR01	Active	01/01/2025	
107	XYZ CARRIER_004	XYZCARR004	Active	01/01/2025	
106	XYZ CARRIER_003	XYZCARR003	Active	01/01/2025	
105	TICKET19786.1	TICKET19786.1	Active	01/01/2024	
104	XYZ CARRIER_002	XYZCARR002	Active	01/01/2025	
103	XYZ CARRIER_001	XYZCARR001	Active	01/01/2025	
100	JENNTICKET13651.1	JENNTICKET13651	Inactive	12/31/2026	
99	TICKET 19232	JENNTICKET19232	Active	01/01/2024	12/31/2025
98	TEST SEAN CARRIER	TESTSEANCARRIER	Active	01/01/2022	12/31/2222
97	18436NoPay2	18436B	Active	12/01/2022	

RULES & CALCULATORS

COST LIST

Add Use Submitted Dispensing Fee Option to Cost List Lines (21338 / 20486) – A new toggle for "Use Submitted Dispensing Fee" was added to the Cost List line. When this toggle is set to On, SDF will show in the Disp Fee field. When on, the pricing determined for the Cost List line will include the Submitted Dispense Fee value.

Percentage	Basis	Priority	Disp Fee	Cost Floor	Flat Fee	Action
100	ACAFul	4	0	0	0	-
1	NetworkMAC	3	SDF	123	123	-

Cost List Config Details

Percent: 1 OF Basis Type: NetworkMAC

Priority: 3 Dispense Fee: Enter Value

Cost Floor: 123 Flat Fee: 123

Allow \$0 Ingredient Cost Use Submitted Dispensing Fee

PROCESS RULES

Addition of the New Workers Comp Claim Status Option (20420 / 21349) – A new “Apply Only If Worker’s Compensation Claim Status is” option was added to the Criteria category on process rules. This option allows for the selection of one, or many Workers Compensation Claim Status’s. If there is a match to the Process Rule on the Status Code on the Worker’s Comp Claim used on the transaction to one of the values on the list, that part of the process rule is considered true. Otherwise, the Process Rule Config is false.

Please note that groups utilizing the “Require Submitted WC Claim ID to Match Member ClaimId” option automatically filter out Worker’s Compensation Claims not in an Open or Reopen status, limiting the scope of this Process Rule option on these types of programs to only Open and Reopened options.

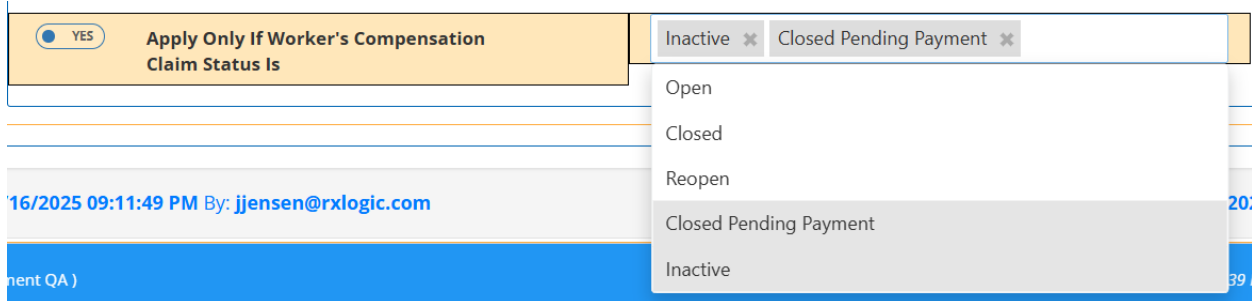

As a part of this change, a new WC Claim Status of “Inactive”, was added. This status appears in the related Status dropdowns, and is supported on the Worker’s Comp Eligibility Import, and the WorkCompClaim Client API.

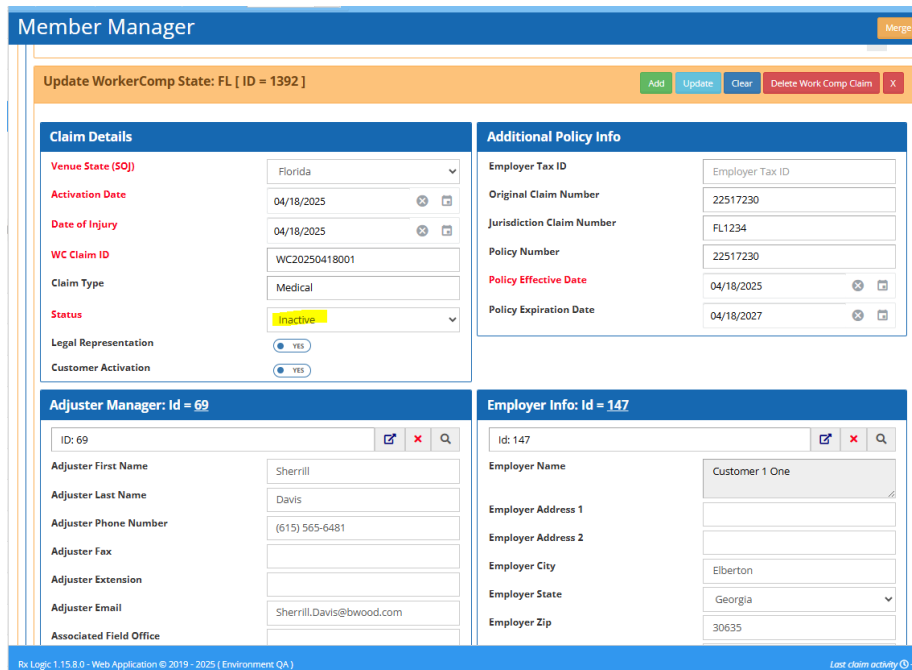

Addition of Notes Icon (10300 / 21266) – A new column for Notes was added to the Process Rule Config grid. When one or more notes are present on the Process Rule Config Line, a note icon appears in this column. Once clicked, a popup appears that allows for scrolling through the notes on that Process Rule.

Process Rules Create New Clone Show Where Used

Update Process Rule: TEST SEAN MAC [ID: 607]

RED-colored fields are mandatory.

Rule Name: TEST SEAN MAC Rule Description: TEST SEAN MAC

Rule Group: - Please Select -

Process Rule Config

Hiding Rule Columns With No Value.

Notes: sshort@rxlogic.com added note on 04/10/2025 09:52:41 AM

Filter By: Active 3 Inactive 0 All Additional Filters + Show Rule Columns With No Value.

ID	Active	Term Date	Rule Action	Action Count	Bill Calculation Rule
25786	Active	11/01/2024	ContinueProcessing	0	TEST SEAN MAC
25888	Active	01/14/2025	ContinueProcessing	0	
25890	Active	01/15/2025	ContinueProcessing	0	

Addition of Ignore Group Child & Student Cut-off Settings (20915 / 21251) – A new “Ignore Group Child & Student Cut-off Settings” option was added to the Change Behavior section of the Process Rules. When set and used during processing, the Child and Student Age Limits set on the Group Manager are skipped.

Criteria 36 0

Money 14 0

PayRec 7 0

Stamping 3 0

All Actions 100 1

- NO No Treat As Include Allowed
- NO Plan Pays DAW Differential
- NO Treat as MONY Code
- NO Refill Percent Threshold
- NO External Adjudicator
- NO Grandfather up to
- NO Set DAW to
- NO Override Basis of Reimbursement
- NO Override Group Reject Days from Rx Written Date
- NO Override Max Rx Days Old
- NO Extend Max Rx Days Old to
- NO Reject with Code
- NO Group Max Dollar Override
- NO Allow Discontinued Drugs
- YES Ignore Group Child & Student Cut-off Settings

FILES AND JOBS

JOB MANAGER

Accumulator Import - Additional Job Logging (21027) – The Accumulator Import now captures the following additional data on the PBMImports table in Enrollment for each file within the import:

- The related Job ID
- The Start/End datetime
- The Total Records Created (as AddedCount)
- The Failed Records (as FailedCount)
- The Staged File Lines (as FileRecordCount)
- The Arguments that were used for the job (as Arguments)

Accumulator Import - Add Tracking for RollBack button on Accumulator Jobs (20775 / 21357) – Accumulator Imports have included the ability to Roll Back from the Job Run screen, but featured no traceability in terms of who performed the rollback. Now, when clicking on the Related Imports line, a new “View Rollback History” button is displayed. When clicked, information on who performed the rollback and when is displayed.

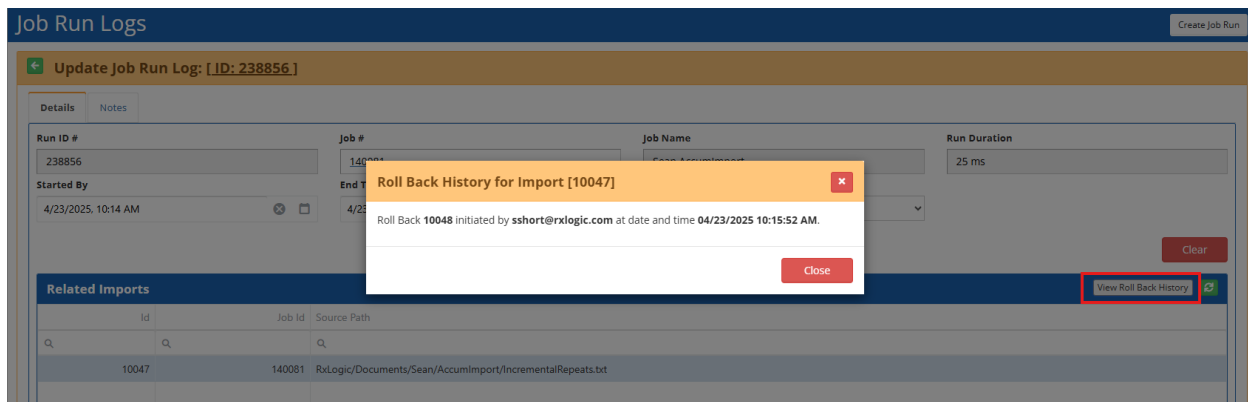

BILLING & FEE MGMT

PAYABLES MANAGER

Addition of Adjudication Date as a Filter (21018) – "Adjudication Date Time" was added as a new optional filter on Step 2 of the Payables process. This filter allows for Greater Than or Equal To, Less Than, and Between filters. Please note when using these filters that as Adjudication Date includes a time component, the day after the end of the period should be used for the Less Than, and Between Filters.

For example, if the desired filter should include transactions processed on 1/1 through the end of the day on 1/7, the end of the period should be 1/8 for both the Less Than, and Between filters.

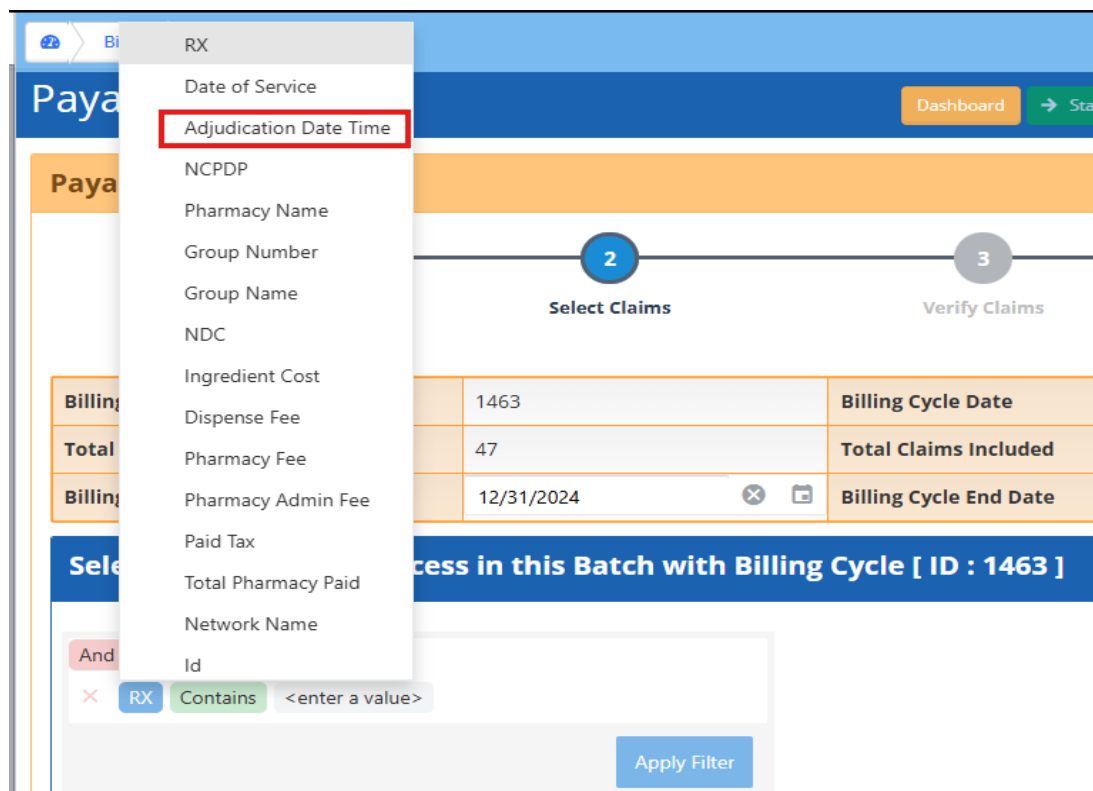

RECEIVABLES MANAGER

Change When Done Message Appears on Step 4 (21249) – A recent change to how Invoice Records are determined will now show Invoices in the step 4 Grid throughout the process, rather than at the very end of the step. As such, the UI was updated to detect the completion of Step 4 when the overall step is complete, not just when Invoices begin to appear.

APIS

MEMBERUDF

Member UDF Maintenance Endpoint (20984) – A new endpoint, MemberUDF, was added. This endpoint allows the UDF settings for a member to be maintained via a set of GET, POST, PATCH, and DELETE endpoints.

MEMBERPRESCRIBER

Ability to Send Non-Overlapping Records for the Same Prescriber (21022) – A validation that enforced that a Prescriber/Prescriber Network could only be added to a Member one time was removed. Now, the same entity can be added multiple times as long as there is no overlap in coverage periods.

DATABASE

NEW FIELDS

The following new fields were added as part of this release:

Database / Table	Table	Field	Data Type	Length
Enrollment	ProcessRuleConfig	IgnoreGroupChildAndStudentAgeCutoffSettings	BIT	
Enrollment	CostListConfigs	UseSubmittedDispensingFee	BIT	
Enrollment	ProcessRuleConfig	ApplyOnlyIfWCClaimStatusIs	VARCHAR	100
Tx	TransactionItems	ACAFulPrice	Decimal	18,6
Enrollment	PbmImports	OriginalPBMImportId	INT	

BUG FIXES

The Bug Fixes section of the Release Notes documentation is dedicated to existing functionality of the application that had a defect or system issue that was preventing it from functioning properly. No new functionality should be included in this section, so if you are not sure how a particular screen or area should be working, please refer to the User Guide for additional information.

CLAIM

CLAIM PROCESSING

- Fixed an issue where there was an extra space in the reject messaging in the Claim Processing and Transaction Details screens. (21252)

DRUG

FORMULARY MANAGER

- Fixed an issue where the GPI was displaying different descriptions when entered via typing or copy/paste verses selecting the GPI from the drug search. This happened on the following screens:
 - Formulary Manager
 - Mac Manager
 - Member Prior Auth (MPA)
 - Process Rules (21306)

MEMBER

MEMBER MANAGER

- Fixed an issue where the scroll bar disappeared and mouse scroll did not work after clicking on a line within the Member Prescriber restriction. (21313)

- Fixed an issue where users were not able to see the created by field on the Card Print Request if they were non-User Admins. (21326)

PLAN DESIGN

GROUP MANAGER

- Fixed an issue where an error message of “Sequence Contains no Matching Data” was being returned by the API when making changes to an address on a cloned or existing group. The change was still saved but the UI screen would potentially freeze when this occurred. (19325)
- Fixed an issue where the back button would not return the user to main search screen with the previous results shown. (21340)
- Fixed an issue on the Group Clone where a Carrier Name or Code typed in was not being saved to the cloned group, and the Carrier on the original Group was used instead. (21263)

RULES & CALCULATOR

PROCESS RULES

- The Treat as MONY Code sub-options “Only for Pricing and “And Disp Limit” no longer disappear when filtering using the Process Rule Actions search. (21309)

FILES AND JOBS

JOB MANAGER

- Accumulator Import - Corrected an issue on the Incremental Import where if multiple records with exact matching information were provided, some of the matching records would be treated as duplicates and not loaded. (21026)

APIS

GENERAL

- Stopped logging of the periodic Metadata related calls made from OData based endpoints to the Global API logs. (20782)

HELP & SUPPORT

RELEASE HISTORY

Release Notes: Add Notes for 1.15.7 (21332) – Added the Release Notes for 1.15.7

PRODUCTION HOTFIXES

GENERAL

- 1.15.7 – Increased size of User Settings field from 4000 to max to prevent issues with saving of Grid State information for Users. (21162)
-

CLAIM

CLAIM ACTIVITY

- 1.15.6 - Fixed an issue where the Export Dataset file was blank after export. The exports are now showing the correct data. (21297)
 - 1.15.6 - Fixed an issue where the Export Dataset was having issue exporting data when additional filters were being applied. (21317)
 - 1.15.6 - Fixed an issue when a user would click on the status toggle of the Claim Activity screen, a set of API calls were being made that affected the performance of the page. (21315)
 - 1.15.6 - Fixed an issue where the Claim Activity screen showed the wrong claim count and showed the number of claims in the entire transaction data set rather than the claims from that past 24 hours. After the first refresh of the screen, the count would correct itself. (21314)
-

DRUG

FORMULARY MANAGER

- 1.15.6 - Fixed an issue where the NDC was displaying the GPI 14 Drug Name related values instead of the brand name. This was happening on the following screens
 - Formulary Manager
 - Mac Manager
 - Member Prior Auth (MPA)
 - Process Rules(21177)
-

MEMBER

MPA MANAGER

- 1.15.7 - Fixed an issue where the termination date was not saving if there was no current termination date. (21473)
-

MEMBER SEARCH

- 1.15.7 - Fixed an issue that when a user opened a member with the “Open Member in Same Tab” toggle set to Yes, the Member Copay Override toggle in Member Adj. Options was missing. (21327)

FILES AND JOBS

FILE MANAGER

- 1.15.7 - Fixed an issue where the Date Filter Header was missing in the UI preventing the user from filtering on the dates. (21472)
- 1.15.7 – Fixed an issue that when a user clicked on the System tab and scrolled down, no folders/files were showing toward the bottom half of the screen. (21468)

BILLING & FEE MANAGEMENT

BILLING MANAGER

- 1.15.6 - Fixed an issue that when expanding the Organization and Carrier, the groups under the Carrier were not showing. This issue was also fixed on the Billing Reports screen. (21059)